Can t fiber optic pigtails be rolled up

Overview

Get the wrong connector type, the wrong polish, or skip proper fusion splicing technique—and you're looking at elevated signal loss, increased back reflection, and a field termination that fails certification. Executive Summary: A fiber optic pigtail is one of the most commonly specified yet least understood components in structured cabling. The most efficient way to terminate a. As networks scale to support FTTH rollouts, 5G base stations, and hyperscale data centers, the way fiber is terminated and managed at every endpoint can determine whether a project succeeds or fails. Remove the outer coating carefully to expose the fiber. Use alcohol wipes to remove dust and debris. Make a precise cut for optimal splicing. If done properly, optical signals would pass through the link with low attenuation and little return loss. Unlike a patch cord, which has connectors on both ends, a pigtail features a factory-installed connector on one end and un-terminated fiber on the.

© 2026 GDR Telecom Site Energy Systems - All rights reserved

Can t fiber optic pigtails be rolled up

	This post will cover fundamental information about fiber optic pigtails, encompassing various pigtail connector types, classifications, and fiber pigtail splicing techniques.
	Master the art of fiber termination. Learn how to splice fiber optic pigtails using fusion splicing, follow the color code, and ensure low insertion loss.
	It can be attached to optical fibers by fusion or mechanical splicing. Given the access to a fusion splicer, you can splice the pigtail right onto the cable in a minute or less, which greatly speeds ...
	They provide a reliable and efficient way to terminate optical fibers and enable seamless connectivity. In this article, we will explore what fiber optic pigtails are, their key features, and discuss ...
	When it comes to splicing a fiber optic pigtail, the first step is to choose the right splicing method that can handle the high-quality fiber cables and connectors involved.

© 2026 GDR Telecom Site Energy Systems - All rights reserved

Confused about fiber optic pigtails—which connector type, which polish, fusion or mechanical splice? Our guide covers LC vs SC, APC vs UPC, splicing methods, and real-world use ...

Introduction Installing fiber optic pigtails correctly is essential for ensuring low signal loss and long-term reliability.

In this guide, we will break down what fiber optic pigtails are, how they differ from patch cords, what types exist, and how to select the right one for your project. By the end, you will have a ...

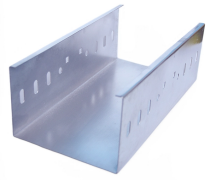

This post contains some basic knowledge of fiber optic pigtail, including pigtail connector types, fiber pigtail classifications, and fiber pigtail splicing methods.

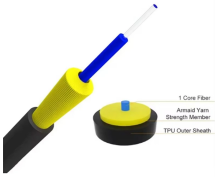

EPCOM is committed to providing the highest quality fiber optic components, including a comprehensive range of pigtails, distribution boxes, and adaptors, that are designed to meet the ...

© 2026 GDR Telecom Site Energy Systems - All rights reserved

Contact Us

For more information, pricing, or custom energy solutions, please contact us:

Website: https://gdroofing.co.za
Email: sales@gdroofing.co.za
Phone: +27 72 418 9365
Address: 22 Electron Avenue, Isando, Johannesburg, 1600, South Africa

This document is for informational purposes only. Specifications subject to change without notice.

© 2026 GDR Telecom Site Energy Systems - All rights reserved