GDR Telecom Site Energy Systems

East Asia Optical Cable Laying Rack

© 2026 GDR Telecom Site Energy Systems - All rights reserved

East Asia Optical Cable Laying Rack

	Fiber Optic Termination Box for 19-inch Rack Mounting (Sliding Enclosure) FTB-235 Series Fiber Optic Termination Box for 19-inch Rack Mounting (Fixed Enclosure) FTB-223A Series
	ASEAN Cableship Pte Ltd delivers mission-critical submarine fibre optic repair and maintenance for cable networks. Trusted to maintain and expand one of the world''s fastest-growing submarine cable ...
	Our fuel-efficient cable lay designs cover all cable installation projects, including power and fibre optic telecom cable, inter-array, export and interconnector cable laying. The fully integrated cable lay ...
	Discover the leading submarine cable laying companies in Singapore, including Global Marine Systems, Orange Marine, and CS Cable. Learn about their expertise in installing and maintaining the critical ...
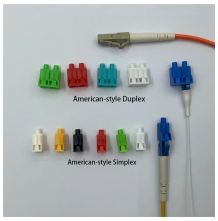	ADSS OPGW Optical Cable Management Tray Storage Cross Shelf ...

© 2026 GDR Telecom Site Energy Systems - All rights reserved

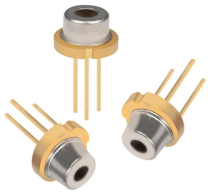

ADSS OPGW Optical Cable Management Tray Storage Cross Shelf Rack. If you need more product information, please visit our company website or send me an inquiry. Thank you~ :)

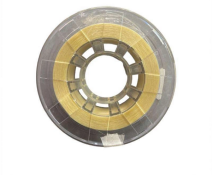

Static cable tanks are an ideal solution for storing or transporting lengths of cable and are suitable for onshore and offshore use, and with fibre optic and power cable. These tanks can be loaded from ...

These invisible highways, consisting of fiber-optic wires connecting landing points, are placed hundreds of metres below the surface of the ocean by cable-laying ships.

We design, build, and support a diverse range of offshore cable lay equipment and onshore cable storage solutions. These include quadrant handling systems, carousels, tensioners, repair spreads, ...

This paper addresses how the United States and its allies can more strategically compete with Chinese and Russian threats to subsea cables and reduce the vulnerability of cable ...

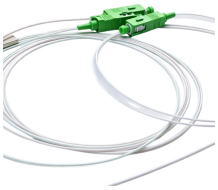

OMS Group has been involved in multiple subsea cable laying projects in Asia Pacific and have worked alongside global telecommunications corporations and government offices from various countries ...

© 2026 GDR Telecom Site Energy Systems - All rights reserved

Contact Us

For more information, pricing, or custom energy solutions, please contact us:

Website: https://gdroofing.co.za
Email: sales@gdroofing.co.za
Phone: +27 72 418 9365
Address: 22 Electron Avenue, Isando, Johannesburg, 1600, South Africa

This document is for informational purposes only. Specifications subject to change without notice.

© 2026 GDR Telecom Site Energy Systems - All rights reserved