

Hang the distribution box on the wall

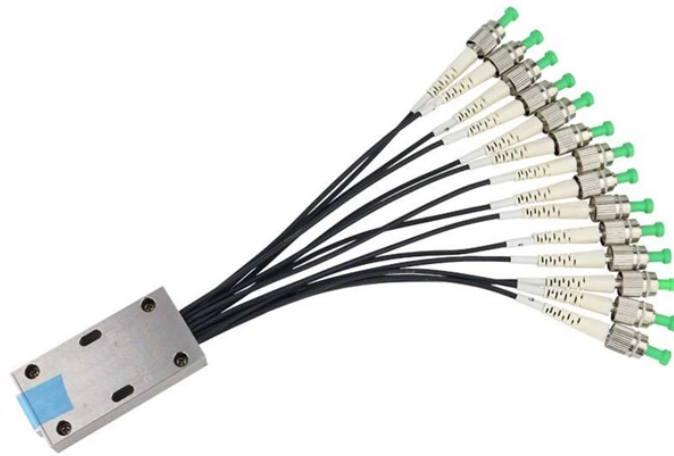

Hang the distribution box on the wall



Installing the electrical wall boxes is necessary for switches and receptacle outlets. Follow these tips for electrical box installation.



Our meter box decorative painting can perfectly replace the old meter box. It can block the regrets left during the decoration for you, so that you can have a perfect wall.



Mounting new electrical boxes is a simple process, but the job does require careful planning. Whether you are upgrading the electrical system in an old home or planning your electrical ...



Learn how to use the easiest method to insulate, and have an air tight seal around, outlet and switch boxes on exterior and interior sound walls.



Follow these expert tips to install an electrical box into drywall or ...

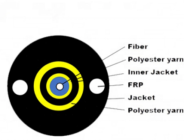

□□ Learn how to install electrical wire conduits and switch boxes for a perfectly smooth wall finish!



Our meter box decorative painting can perfectly replace the old meter box. It can ...



Follow these expert tips to install an electrical box into drywall or plaster without the need for wall studs or joists.

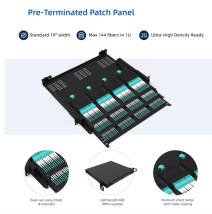

Distribution Box Installation: Put the distribution box on the installation surface, and align the position of the expansion bolts and tighten the screws. This step needs to be checked carefully, ...



Install a distribution box at 4.5 to 5.5 feet high for safety, accessibility, and compliance. This height ensures easy use and protection from hazards.

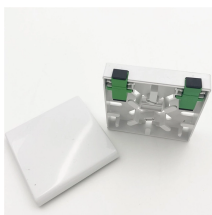

Get free shipping on qualified Wall box Boxes & Brackets products or Buy Online Pick Up in Store today in the Electrical Department.



Learn how to install a distribution box safely and correctly. Covers wiring, placement, standards, and expert tips for a compliant setup.

Contact Us

For more information, pricing, or custom energy solutions, please contact us:

Website: <https://gdroofing.co.za>

Email: sales@gdroofing.co.za

Phone: +27 72 418 9365

Address: 22 Electron Avenue, Isando, Johannesburg, 1600, South Africa

This document is for informational purposes only. Specifications subject to change without notice.

