How to ground the cable to the distribution box

Overview

26 mm 2 (10 AWG) ground wire must be used, and in all other markets a 6 mm 2 must be used. On the US market, a 5. Each DISTRIBUTION BOX and controller must be grounded. Grounding of the units: Attach a ground wire from one of. The correct connection method of Distribution box grounding wire mainly includes the following steps: 1. This position is the connection point of the grounding wire in the. How to make proper & safe electrical ground wiring connections in the box: This article describes options for connecting a metal electrical box to the grounding conductor & connecting the grounding conductor to a fixture such as a ceiling light or ceiling fan. It ensures stability and provides a critical path for fault current, preventing severe shocks and fire hazards. Photos below show how to ground an outlet or a switch under various wiring conditions. Preparation: First, you need to prepare some necessary tools, including grounding wire, grounding rod, voltmeter, insulating gloves and.

© 2026 GDR Telecom Site Energy Systems - All rights reserved

How to ground the cable to the distribution box

This article describes options for connecting a metal electrical box to the grounding conductor & connecting the grounding conductor to a fixture such as a ceiling light or ceiling fan.

Proper grounding is the non-negotiable foundation of electrical safety. It ensures stability and provides a critical path for fault current, preventing severe shocks and fire hazards. This guide covers the ...

In this video I will show you how to correctly bond a metal 4 square box. I want to be clear that you need to use a separate ground screw and a wire that is separate to the ground from your...

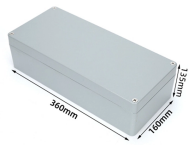

It is recommended to ground the neutral at various strategic locations in distribution substations, overhead lines and underground cables, distribution transformers, and all loads.

Here are the steps on how to ground a power distribution box: 1. Preparation: First, you need to prepare some necessary tools, including grounding wire, grounding rod, voltmeter,...

© 2026 GDR Telecom Site Energy Systems - All rights reserved

Each DISTRIBUTION BOX and controller must be grounded. On the US market, a 5.26 mm 2 (10 AWG) ground wire must be used, and in all other markets a 6 mm 2 must be used.

Ground wire is one of the most important electrical safety factors. But are you in the dark about grounding the electrical panel? Read on.

Generally, copper core wire is selected as the ground wire and connected to the PE wiring bar. When connecting, it is necessary to strip the wire ...

Grounding continuity is maintained using a grounding bushing on the BX connector with a grounding pigtail. The pigtail from the grounding bushing is connected to all other grounding ...

Generally, copper core wire is selected as the ground wire and connected to the PE wiring bar. When connecting, it is necessary to strip the wire for a distance, then connect it to the ...

Whether you''re a seasoned pro or just starting out, this comprehensive guide will give you practical insights into proper grounding techniques, with a special focus on how selecting quality materials ...

© 2026 GDR Telecom Site Energy Systems - All rights reserved

Contact Us

For more information, pricing, or custom energy solutions, please contact us:

Website: https://gdroofing.co.za
Email: sales@gdroofing.co.za
Phone: +27 72 418 9365
Address: 22 Electron Avenue, Isando, Johannesburg, 1600, South Africa

This document is for informational purposes only. Specifications subject to change without notice.

© 2026 GDR Telecom Site Energy Systems - All rights reserved