

Junction Box Connection Diagram

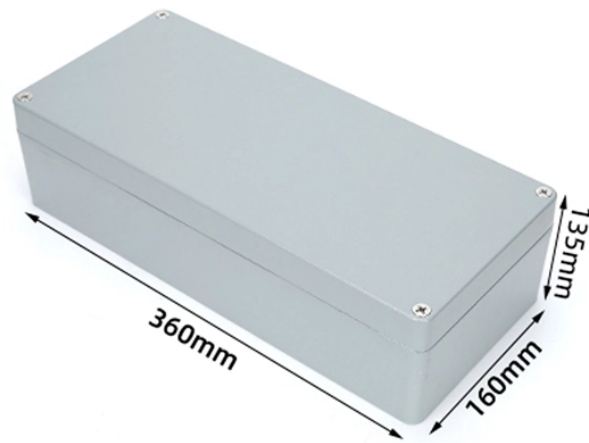

Junction Box Connection Diagram



Learn about the wiring diagram for a junction box lighting circuit. Understand how junction boxes are used to connect and distribute electricity for lighting fixtures in your home or building.



Learn how to properly wire a junction box with this wiring diagram. Follow step-by-step instructions for a safe and efficient electrical installation.



Learn the fundamentals of junction box wiring for your home electrical projects. This guide covers essential basics, safe connection techniques, and ...

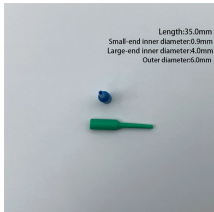

Learn how to wire a terminal junction box with a detailed diagram. This article provides 6 different wiring diagrams for various applications.



Advice on wiring electrical junction box with easy to follow junction box wiring diagrams, including information on 20 and 30 amp junction boxes. Be sure which type of junction box should be used for ...



Learn how to wire a terminal junction box with a detailed diagram. This article provides 6 different wiring diagrams for various applications.

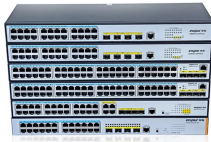

Learn how to read and understand a wiring diagram for a junction box. Find out how to properly connect and troubleshoot electrical connections.



This article will explain how to read a wiring diagram for an electrical junction box and how to use it to correctly install a junction box in your wiring system.

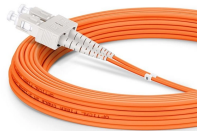

This document provides: 1) Information on international standards for symbols, circuit diagrams, and reference systems that are followed in this junction box design. 2) A diagram of the junction box ...



Clear diagram and guide for wiring a junction box, showing connections, wire routing, and proper organization to ensure safe and reliable electrical setup.



Learn the fundamentals of junction box wiring for your home electrical projects. This guide covers essential basics, safe connection techniques, and everything you need to understand ...



The most common junction box wiring diagram includes two inputs and two outputs, allowing you to power two components from one power source with the help of just one junction box.

Contact Us

For more information, pricing, or custom energy solutions, please contact us:

Website: <https://gdroofing.co.za>

Email: sales@gdroofing.co.za

Phone: +27 72 418 9365

Address: 22 Electron Avenue, Isando, Johannesburg, 1600, South Africa

This document is for informational purposes only. Specifications subject to change without notice.

