GDR Telecom Site Energy Systems

Maldives Customs Cost Optical Cable Terminal Box 4 Cores

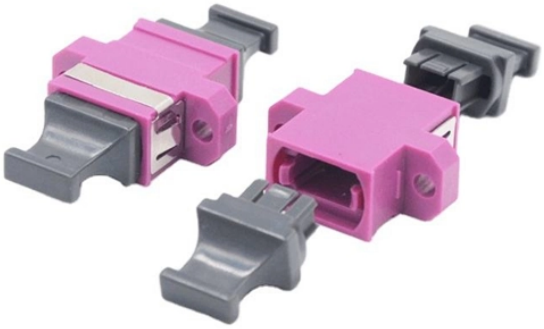

© 2026 GDR Telecom Site Energy Systems - All rights reserved

Maldives Customs Cost Optical Cable Terminal Box 4 Cores

	Free Maldives tariff calculator and customs duty calculator. Estimate import tax, import duties, customs fees, and Maldives import duty rates instantly.
	Premium-Line FTTH distribution box is aim designed for multi-purpose applications in FTTH projects, the dual layer design supports direct termination, and also FTTH distributions via mini splitter built in, ...
	Download the latest tariff book from Maldives Ports Limited.
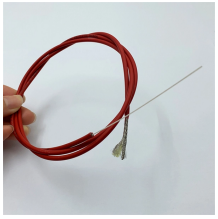	The Fiber Optic Distribution Box is a multifunctional termination point to connect feeder cables with drop cables in FTTX communication network systems. This box integrates fiber splicing, ...
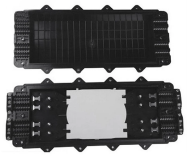	This optical fiber Junction Box body with sufficient impact strength is fixed, which is convenient for installation in different applications. It can be installed on the wall ...

© 2026 GDR Telecom Site Energy Systems - All rights reserved

	Sun Telecom''s SUN-ODN-G2 series fiber optic distribution box is light and compact, especially suitable for protective connection of fiber cables and pigtails in FTTH.
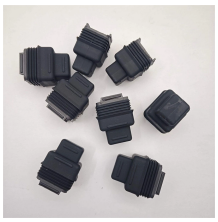	This fiber wall outlet features 4 adapter ports compatible with SC or LC ...
	This optical fiber Junction Box body with sufficient impact strength is fixed, which is convenient for installation in different applications. It can be installed on the wall or directly placed in the channel.
	SOPTO typical optical fiber terminal boxes (FTB) are with 6 ports or 24 ports, and they can be installed on the wall or pole mounted, indoor and outdoor application.
	SOPTO typical optical fiber terminal boxes (FTB) are with 6 ports or 24 ports, and they can be installed on the wall or pole mounted, indoor and outdoor application.
	This fiber wall outlet features 4 adapter ports compatible with SC or LC connectors, supporting up to 4-core or 8-core fiber splicing and termination.

© 2026 GDR Telecom Site Energy Systems - All rights reserved

	HS classification and import duty rates.
	4 Port Fiber Optic Terminal Box Wall Mounted Steel Plate SC LC is designed in a simply but effective way for low density fiber cablings. It is a cover and base box. You can open it easily by pull the ...

Contact Us

For more information, pricing, or custom energy solutions, please contact us:

Website: https://gdroofing.co.za
Email: sales@gdroofing.co.za
Phone: +27 72 418 9365
Address: 22 Electron Avenue, Isando, Johannesburg, 1600, South Africa

This document is for informational purposes only. Specifications subject to change without notice.

© 2026 GDR Telecom Site Energy Systems - All rights reserved