Optics & Photonics

GDR Telecom Site Energy Systems

Terminal boxes at railway sites

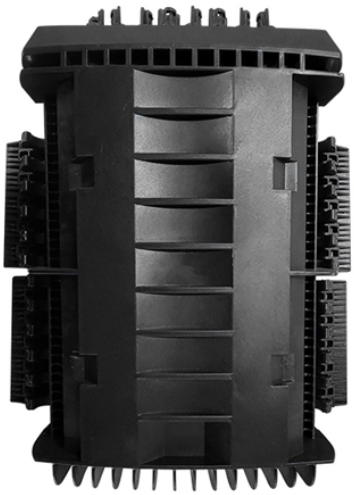

© 2026 GDR Telecom Site Energy Systems - All rights reserved

Terminal boxes at railway sites

	Like any other terminal facility, rail terminals have a size and complexity directly related to the number of passengers they serve. There is a hierarchy of the importance of passenger rail terminals, which is ...
	PowerU Terminal Boxes Unipart Rail''s range of terminal chambers for use in legacy equipment or within new signalling power distribution housings. With a range of terminal sizes in both stud and tunnel ...
	There are different types of DBOX/CCTBs to meet the requirement depending upon the type of cable used, number of cable terminations, cable screen/drain wire terminations etc. The Gland plates and ...
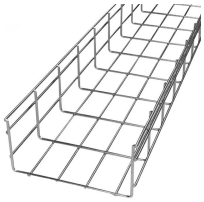	The terminal boxes are suited for the use of single or multiple cable glands. With CEAG terminal boxes it is possible to apply separate potentials such as screen-grid leads or PE/PA conductors to the plug-in ...
	Railway terminal boxes are integral to the safe and efficient operation of railway signalling systems as they protect critical electrical components, facilitate the control of signals, and contribute to the ...

© 2026 GDR Telecom Site Energy Systems - All rights reserved

AREMA Manual for Railway Engineering Revision Marks – All current year revisions (changes and additions) which have been incorporated into the document are identified by a vertical line along the …

We offer bespoke, custom-made terminal boxes and terminal box combinations, as well as standard products with short delivery times. Our products are certified for installation technologies all over the …

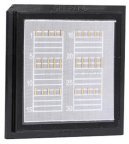

Terminal boxes play a vital role in ensuring reliable electrical connections in locomotives and other railway applications, contributing to the overall safety and efficiency of rail systems.

Function terminals can be found in almost every rail vehicle; they are used for switching tasks for signal conditioning, to protect circuits, or for disconnection, testing, and measurement purposes.

Terminal blocks, variable resistors, fuse holders and related components are mounted in these boxes. Each pedestal contains a side entrance, located near the bottom of the riser, for the parkway cable. …

There are different types of DBOX/CCTBs to meet the requirement depending upon the type of cable used, number of cable terminations, cable screen/drain wire …

© 2026 GDR Telecom Site Energy Systems - All rights reserved

Contact Us

For more information, pricing, or custom energy solutions, please contact us:

Website: https://gdroofing.co.za
Email: sales@gdroofing.co.za
Phone: +27 72 418 9365
Address: 22 Electron Avenue, Isando, Johannesburg, 1600, South Africa

This document is for informational purposes only. Specifications subject to change without notice.

© 2026 GDR Telecom Site Energy Systems - All rights reserved